



Valida Install

Guide for IT teams

In partnership with OneLondon
Hosted by NHS South West London CCG



Background & Context

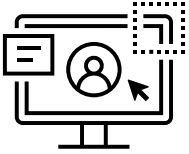

As part of the activity to transition away from CMC to our new urgent Care Plan for London (UCP), we are looking to all organisations using EMIS or SystmOne to install a piece of software on the desktops and laptops of all clinicians and clerical staff who will use the UCP – **the Valida client**

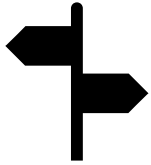

The Valida client supports smart card single sign-on, ensures users have a legitimate relationship with the patient (they can see the patient's record in EMIS or SystmOne), and enables bi-directional communication between the UCP and EMIS or SystmOne. This saves duplication of data entry and ensures relevant data added to a UCP outside of the originating organisation is added to patient records where appropriate.

This guide describes the requirements to ensure the Valida client can be installed and operate correctly.

Client install



To minimise effort in rolling out across an organisation's EMIS/SystmOne estate, the Valida client is available to deploy silently using the MSI located here :

<https://ds2-client.care-is.thirdparty.nhs.uk/setup.msi>



Key install notes:

- The above link must be accessed over HSCN
- To ensure **SILENT INSTALL**, Set Windows Environment Variable VALIDA_SKIPEULA to **TRUE** before installing.
- The client is the same for both EMIS and SystmOne.
- This should be installed per user.
- The Client has an auto-updater that only writes to its own folder.



Success indicator

- On successful completion of deployment, the Valida icon will appear on client desktops



There is an uninstaller available here:

<https://devtools.care-is.co.uk/Assets/General/ClientRemovalTool-PROD.zip>

To install locally on a single machine please use the exe file at the following location <https://ds2-client.care-is.thirdparty.nhs.uk/adminsetup.exe>.



Key Points

- ***Please use only the latest version of the .msi. Please download it just before you start and discard old versions.***
- Make sure it is pushed to all machines, particularly laptops that may be used by clinicians.
- **Consider whether these URLs (next slide) need white-listing: this may apply to firewalls configured by some providers and to laptops using a specific VPN access.**

Client install



White-listing required:



- ds2-client.care-is.thirdparty.nhs.uk
- ds2-onto.care-is.thirdparty.nhs.uk
- ds2-auth.care-is.thirdparty.nhs.uk
- ds2-modules-patientreview.care-is.thirdparty.nhs.uk
- ds2-audit.care-is.thirdparty.nhs.uk
- digiauth.care-is.thirdparty.nhs.uk
- portal.care-is.thirdparty.nhs.uk
- london-scpa-hscn.better.care
- london-scpa.better.care

Client install



Configuration tips:

- End users are complaining about seeing End User License Agreements!
 - ✓ Set Windows Environment Variable VALIDA_SKIPEULA to **TRUE** before installing.

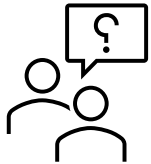

Service support:

- Contact the UCP Service Team on
 - Email: swlccg.ucphelpdesk@nhs.net
- The UCP Service team will liaise with the Valida team to identify issues and communicate resolutions.
- The UCP Service team will collate a knowledge base to support client deployment