

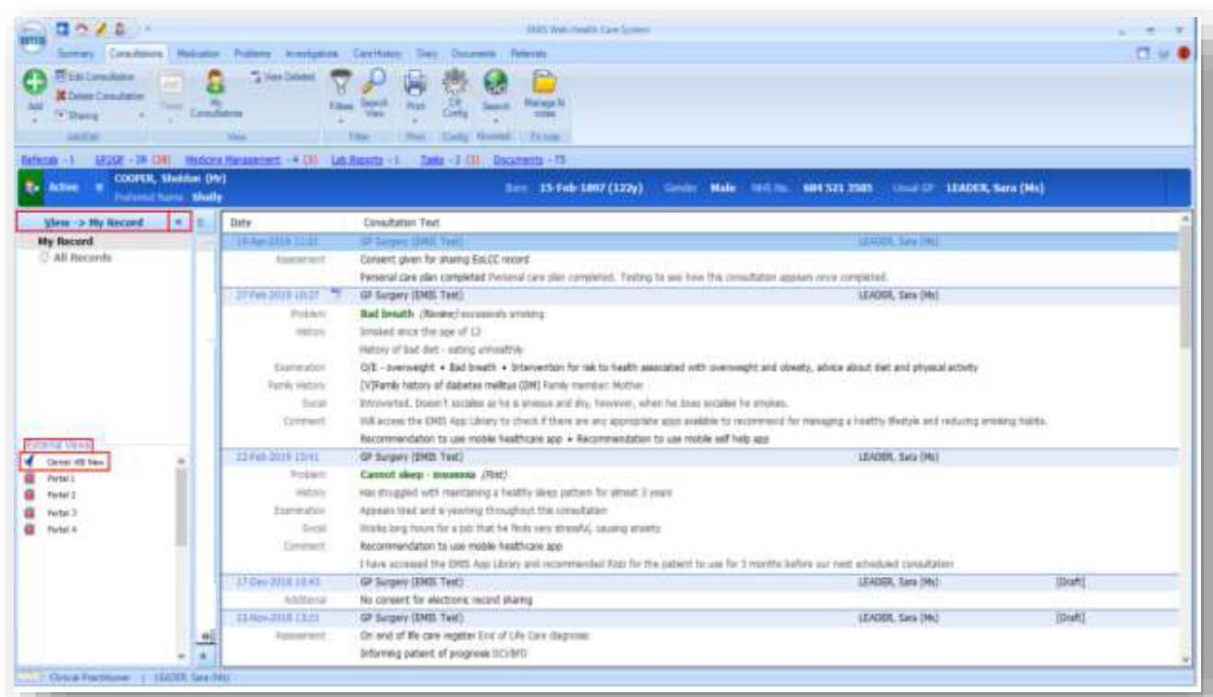

UCP Access from the London Care Record in EMIS & TPP SystmOne

EMIS and TPP SystmOne users can access the UCP from the London Care Record (Cerner HIE) link within your EPR system. If you can access Cerner from within your EPR system, the UCP can be found in the following areas shown below. A red banner will flag the existence of a UCP care plan, at the top of the screen, when you are within the London Care Record (Cerner HIE)

- **EMIS Users:** The Cerner HIE link to the UCP should be available when in a consultation, if you expand the External Views pane, and select Portal Cerner New HI



- **TPP SystmOne users:** the Cerner HIE link to the UCP can be found under 'Third Party Patient Record' when in a patient record, on the left-hand side of the patient record.

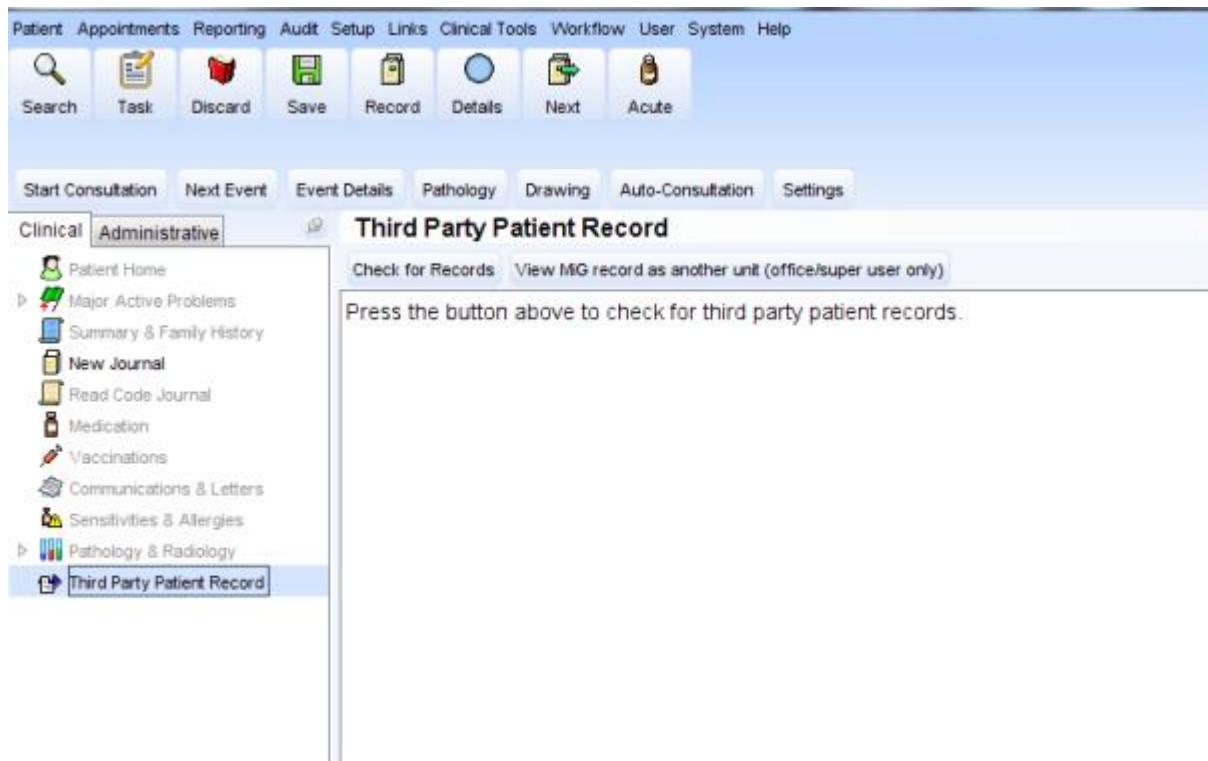

Once you have clicked the Cerner HIE access link you have the following options for access:

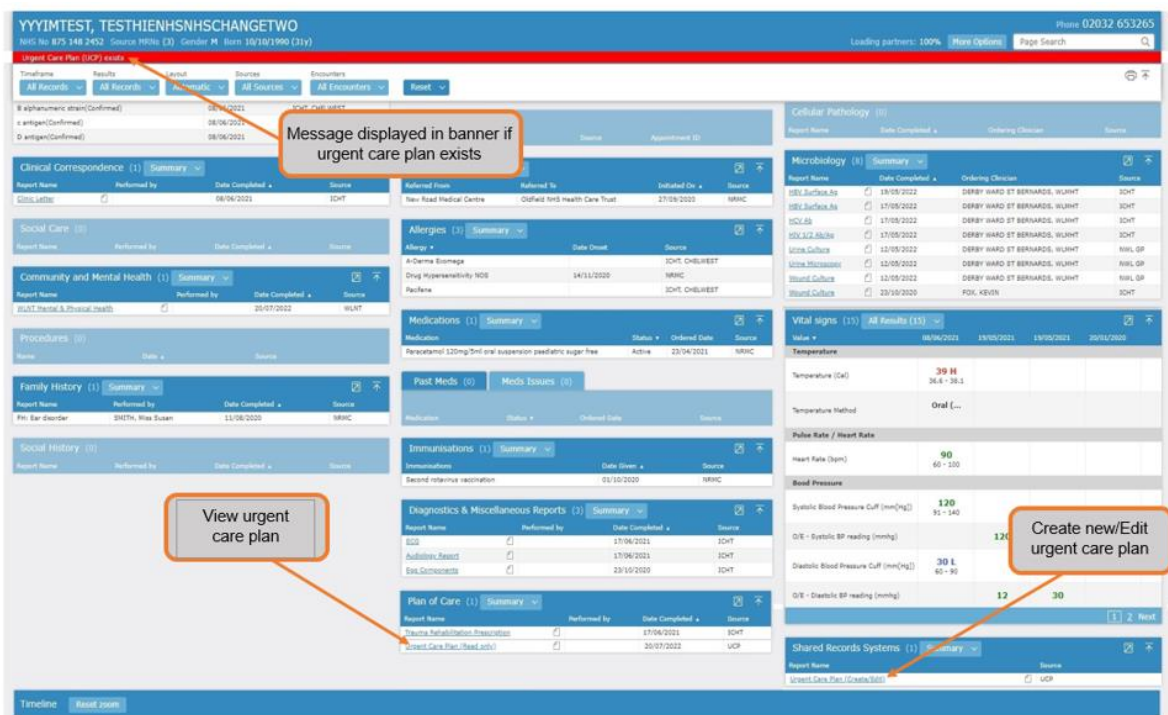

We also have a [video](#) demonstrating how to access the UCP via London care records.

Please [contact the UCP helpdesk](#) team if you have any questions.